

ELEVATIONS

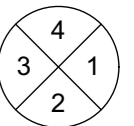

FLOORING KEY

	Tiles
	Carpet
	Concrete
	Polished Concrete
	Vinyl Planking

The Copyright of these plans shall remain with Signature Homes Ltd.
Signature Homes Ltd accepts no responsibility for any work undertaken that is not in strict accordance with these drawings.
All construction shall be in strict accordance with the New Zealand Building Code.
Contractor shall check and verify all dimensions, setouts, and levels on site, prior to commencing contract, and shall immediately notify Signature Homes Ltd of any discrepancies or errors.



Paragon Building Ltd.
455 Te Rapa Road, Te Rapa, Hamilton, 3200
New Homes Enquires: 0800 082 888
Other Enquires: 07 958 7710
Website: www.signature.co.nz

PROPOSED NEW RESIDENCE FOR:
SIGNATURE HOMES
AT:
T BLOCK, ROTOTUNA

SHEET TITLE:
Ground Floor Plan - LOT 48
Mod. Stichbird "Smart Collection"

VERSION: 1.1
REVISION: Concept
DATE: 05/09/2022

SCALE: 1:100 @A3
REF: 21-040

DRAWN BY: AV
SHEET: 201